

The Pastfinder

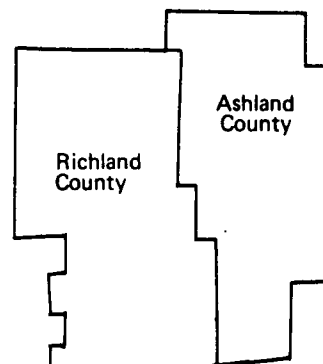

QUARTERLY
NEWSLETTER
OF THE ASHLAND
AND RICHLAND
COUNTY CHAPTERS,
OHIO GENEALOGICAL
SOCIETY.



VOLUME 2 Issue 1 January 1983

DEATH NOTICES, ASHLAND TIMES, 1854

- 12 Jan Died in this twp. on the 3rd of Jan. Mr. Joseph SLOAN.
- 9 Mar Died on the 25th Feb., of paralysis, Daniel CARTER, Sr., one of the oldest and most respectable inhabitants of this county.
- 23 Mar Died on the evening of the 21st inst., Mrs. Elizabeth JENKINS, wife of Mr. F. JENKINS, aged 25 years. The deceased returned to this town from the west in Oct., last, with her health greatly impaired... She has left a little daughter about 3 mo.
- 20 Apr Died on the morning of the 26th of Mar., near Hayesville, Lydia, wife of Joseph WORKMAN, Fsq., aged 64 years.
- 27 Apr A man by the name of A. SPROTT, a blacksmith, who resided some 2 miles north of the village of Orange was drowned in one of the small lakes near Savannah on Sat. afternoon last.... The deceased leaves a widow and six children.
- 25 May Died at the res. of his father near this place on the 11th inst., Mr. J.J. BFFR, aged 28 years. He was connected for a number of years as an operator on the Cleveland and Columbus telegraph line at the stations of Mansfield, Wooster and Ashland.
- 20 Jul Thomas STRINGER was shot near James-town, California. Leaves a wife and children.
- 3 Aug Died on yesterday evening the 2nd inst., after a few hours illness, Elizabeth Anna, daughter of Frank JFNKINS in the 8th month of her age.
- 17 Aug Died at Norwalk, on Sun., last, of Cholera, Mrs. Mary FARR, wife of

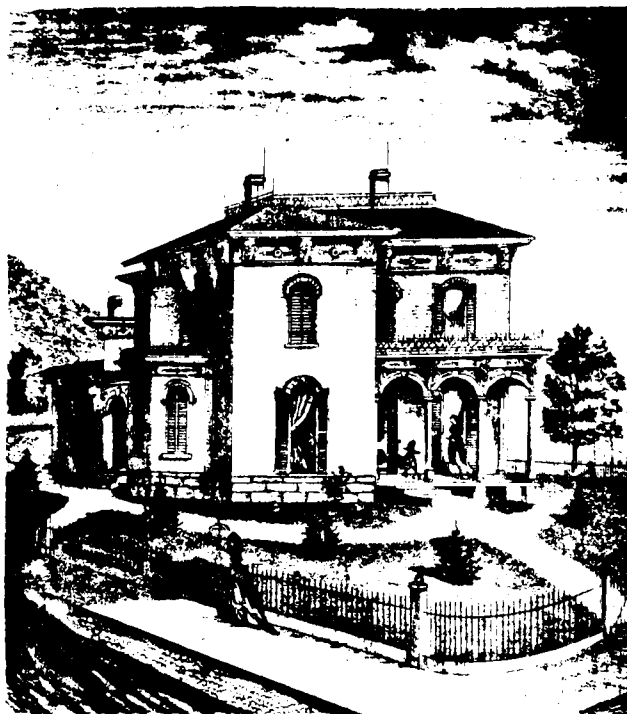

RESIDENCE OF WM. CAMPBELL, LOUDONVILLE, p96, "Caldwell's Atlas of Ashland Co., Ohio," 1874

- Joseph M. Farr, formerly editor of the Norwalk Experiment...
- 31 Aug Died on Sun., Aug 10th, after an illness of 4 weeks, Florence Isodene, eldest daughter of J.W. and H.N. McDOWELL, aged 4 years, 9 months and 10 days...
- 7 Sep Died on Mon., the 4th inst., of Cholera Infantum, Willie Clark, the only child of John and Eveline SHFRIDAN, aged 2 mos. and 24 days.
- 14 Sep Died on the 7th Inst., in Canaan Twp.,

Wayne Co., Ohio, Mr. Samuel WIREMAN, of Typhoid Fever, aged 74 years.
 4 Oct Died on the 28th Sept., John F., son of Curtis A. and Ann Elizabeth HUMES, aged 9 months.
 18 Oct Died Sept. 23d, Anne MILLER, consort of Col. Alexander Miller of this vicinity. The deceased was among those who early settled this part of Ohio...She died 50 yrs., 7 mos., 10 days.
 2 Nov Died on the 23d ult., Dr. Parvin McCoyd MILLER, a physician, who lately had done an extensive practice at Rowsburg, breathed his last after an illness of 4 weeks. He leaves a wife to mourn his loss.



2 Nov On the 21st ult., S.G. WOODRUFF, a young and enterprising farmer, living near our village, who had formerly been a merchant in this place was riding a horse near his res., when the animal becoming entangled in some telegraph wire which had just fallen, fell and threw Mr. Woodruff with great violence on a bridge fracturing his jaw and producing undoubtedly, some injuries in his head. The broken bones and bruises were skillfully dressed and it was expected that no fatal results would ensue, but on Thurs., last, he commenced bleeding in his nose and mouth and after that gradually weakened until on Sun. morning at 10 o'clock, he expired...
 16 Nov Died in Ruqgles, Nov. 12, Mr. James CARNEY, at the age of 90 years, 1 month. Mr. Carney was a Revolutionary soldier, a drummer and was at the battle of White Plains.

Queries



THE PASTFINDER PRINTS QUERIES FROM BOTH MEMBERS AND NON-MEMBERS WITHOUT CHARGE. QUERIES MUST HAVE SOME ASHLAND OR RICHLAND COUNTY CONNECTION AND SHOULD BE LIMITED TO 35 WORDS OR LESS.

- HILTABIDDLE Need name of John Benton HILTABIDDLE's wife and whether there were children. John is buried in Mansfield Cemetery (1864-1890).
 ---Mary A. Brocklesby, 1338 Brocklesby Road, Caledonia, Ohio 43314
- SCHAEFFER Need info on Kathryn SCHAEFFER, b 20 Nov 1854 Ashland Co., Paradise Hill, LEITER who m Joseph Ranzee LEITER, also b Ashland Co. Also need info on Michael HUMPHREY HUMPHREY, b 16 Jul 1864, m Abigail Lorena ARTER, 26 Aug 1884, both Ashland Co.
 ---Dorinda Humphrey, 2154 Echo Park Ave., Los Angeles, Calif. 90026
- CHANCE Would like info on Joshua CHANCE, m Mary Ann JUMP, were par of Dorington JUMP CHANCE, b either Ashland or Richland Co. near Loudonville, 19 Oct 1835. (EDITOR'S NOTE: Ashland Co. was formed 24 Feb 1846) Other ch: Charlotte, Charles, William, Rebecca, Ellen and Elizabeth.
 ---Marie G. Baker, 21702 Ocean Vista B, South Laguna, Calif. 92677
- MYERS Need info on Jacob & Elizabeth MYERS fam., res Ashland Co. 1832, moved to HALL Jefferson Co., Iowa, 1867. Mary MYERS m William HALL, and Anna Margaret RUFFCORN MYERS m William F. RUFFCORN in Ashland Co. Any desc?
 ---Dorothy Inscho, 3211 Northridge Dr., Grand Junction, Colo. 81501
- MOYER Need info on Elizabeth ALBERT, b 1799; m John MOYER (MEYER, MEYERS) 12 Oct GREENWOLD 1817; dau of George ALBERT and Elizabeth GREENWOLD; came to Ashland Co. ALBERT 1826 from Lancaster Co., Pa.; d 1838 Ashland Co.
 ---Dixie Hausman, RR 4, Box 169-E, Yankton, S.D. 57078
- NEWMAN Richland Co.'s Jacob NEWMAN is not my Jacob, unfortunately, but maybe his desc have info on mine who settled Guernsey, Muskingum & Morgan cos., left Md. ca 1810 with wife Mary; sons George, Joseph, John, Jacob Jr., David, William; and daus Mary, Susan, Lethinda. Thanks to all who have sent info on Jacob & Michael of Richland.
 ---Jo Ann Whitson Cuddy, 58 Pear Tree Point Road, Darien, Conn. 06820
- MALSON Writing history of migration west of MALSON fam, who lived in Richland Co. 1827-1845. Came from Lancaster Co., Pa., and 7 of their 9 ch b Richland Co. Needs info on fam while here.
 ---Betty J. Harnar, 129 Catalpa, Independence, Kan. 67301
- GRAHAM Need par of grandmother, Sarah Catherine GRAHAM, b 1850 Va., m 1871 to LORIMOR Joseph Brown LORIMOR, Richland Co.
 ---Ina Cross, Route 1, Box 185, Oregon, Ill. 61061



More queries page 6

QUERIES CONTINUED

- TAYLOR** Want to corr. with desc of or those with info on Samuel Matthew TAYLOR and his wife, Mary SHAFFER, 1 Richland Co. 1820s & 1830s, poss. later. Dau, Elizabeth, m Nathan Williams PACKER and went west shortly after 1830. Other ch: Nancy, William, Polly, Katy, John, Sarah, Samuel, George and Isaac.
—Mrs. Delma Bosworth, 2162 Santalema Dr., Idaho Falls, Idaho 83401
- KAY/KEY** Need par of Moses KAY/KEY and his wife, Ann BECKETT, m 1806 Fairfield Co., 1 Richland Co. 1820.
—Marie A. Caldwell, 289 S.E. 3rd Ave., Pompano Beach, Fla. 33060
- MIDDLESWART** Need info on Rebecca MIDDLESWART, b 1826 Richland Co., m 1847, Shelby, Richland Co., to RICE Samuel RICE. She may be of this line of Middleswarts: Daniel b ca. 1884; Anthony b ca. 1750; Henry b 1755; Abraham b ca. 1723; Teunis b 1682; Jan b 1654.
—Kenneth L. Tracey, 422 Princeton Dr., Costa Mesa, Calif. 92626
- WEIMER** Have been given a photograph of Ida & Charley WEIMER, taken apparently around the turn of the century by Burkholder photographers of Mansfield. I will be glad to give this photo to a desc or relative for cost of postage and evidence of relationship.
—Peggy Mershon, 995 N. Stewart Road, Mansfield 44905

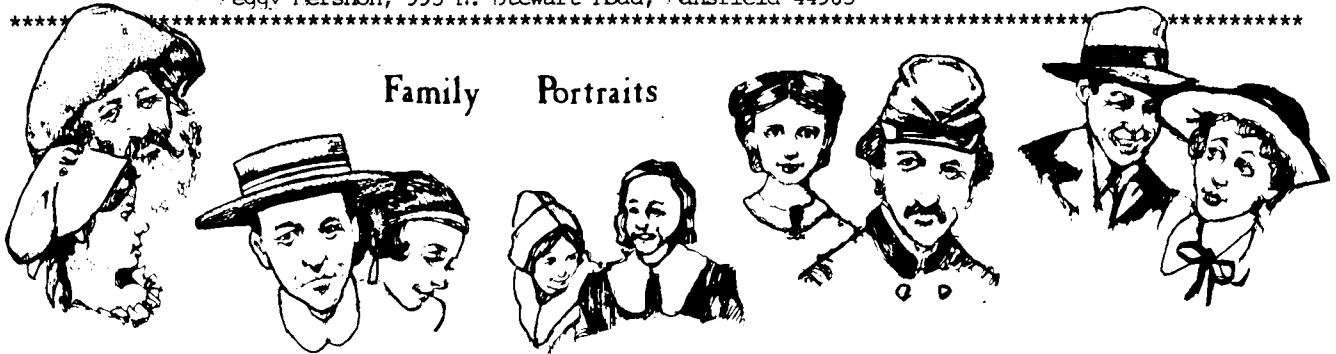

Family Portraits

GEORGE ARNHOLT

George Arnholt, son of Michael Arnholt and Margaret Weifs, was born 3 Jun 1826, and baptized 8 Jun 1826 at Croth, County of Seltz, District of Wijsembourg, State of Base Rhine, France. On 5 Apr 1840, he was confirmed as a member of the Evangelical Lutheran Church.

On 12 Apr 1840, he departed with his parents to America and arrived at Loudonville, Ashland Co., Ohio, on 4 Jul 1840.

On 20 Sep 1849(?), he was married by Pastor Charles Kunert to Maria Wolljing(?), daughter of Nicolaus and Maria Wolljing. She was born 25 Dec 1832, in Lake Township, Wayne County, Ohio.

Their children were: Henry born 23 Dec 1851, Jefferson Township, Knox County, Ohio; Maria Elizabeth, born 9 May 1856, Jefferson Township, Knox County, Ohio; and George, born 28 Apr 1858, baptized 3 Jun 1858, Hanover Township, Ashland County, died 4 Jun 1858, buried 6 Jun 1858, Loudonville Cemetery.

—Ruth E. Solomon, 3045 Quimby St., San Diego, Calif. 92106

RICE/MIDDLESWART families

Zachariah Rice (1731-1811) was in America in 1751. Maria (Abigail) Hartman (1742-1789) was in America in 1750. They married in 1759 in Chester County, Pa., where they became the parents of 21 children.

They were both named non-military patriots in the Revolutionary War for their work in a hospital. They purchased land for farming but later lost it due to prior claims on the land. Abigail died at 47 years of age, and Zachariah took 17 children to

Juniata County, Pa., at age 60, and began again. He paid off his farm in about 10 years, and lived to be 80.

His son, Peter (1764-1839), married Marie Foose, and his grandson, Zacharia Rice (1786-ca.1846) married first Esther Weishaupt and second Catherine Weishaupt and lived in Richland County.

The second Zachariah's son, Samuel (1818-1902), married Rebecca Middleswart in 1847 at Shelby, Richland County, and left for the Gold Rush in California in 1853 via Nicaragua. They remained in California to raise four daughters and he became an important farmer.

Their daughter, Lorena, married Emerson Hixson in 1876. Emerson and Lorena's mother shared the same Van Middleswart ancestry. Jan Teunise and a brother assumed the name, Van Middleswart (or similar spelling) in 1654. Five generations of Dumons in New Jersey and three generations of Hixsons in New York, Michigan and California led to Emerson. The other line leading to Rebecca traveled across Pennsylvania and West Virginia to Richland County. I can identify all but one or two generations on this line and would appreciate assistance making the connection.

Emerson and Lorena Rice Hixson were my mother's grandparents.

The Rice family history is a brief summary of an article in "The Fistle," a monthly news magazine of the Bachelor, Carver and Rice families, Jan-Feb 1978, Rosemary Bachelor, editor.

—Kenneth L. Tracy, 422 Princeton Dr., Costa Mesa, Calif. 92626

The State of Ohio } *Ex parte*
vs }
John Tagleson } *Feb 20th 1819*
This writ changed into a Fi Fa March 2nd 1819 } *J. Curtis was Atty*

EXAMPLE OF ORIGINAL ENTRY TO EXECUTION DOCKET, RICHLAND COUNTY COMMON PLEAS COURT, 1819

EXECUTION DOCKET TO NOVEMBER TERM 1819, RICHLAND COUNTY COURTHOUSE, MANSFIELD, OHIO

1. James Burnside vs Wm Andrews & Robert Andrews, FIFA Aug 1819 to may Term 1820, J. Moon, sheriff
2. John Lindsey vs Thomas Loftland, Elisha Woodruff & Wm Bogard, FIFA 1819 to May Term 1820, J. Moon, sheriff
3. Henry Frederick vs Wm Slater, same
4. Jonathan Gilkison vs Thomas Loftland, FIFA Aug 1819, No property found whereof to make the mony 8th mo 1819, J. Moon, sheriff
5. John Rodgers (Afineress), A(Bufinings) vs James N. Ayres, to No. 70 May Term 1820, FIFA 16 Aug 1819, Served this on 24th Aug't 1819, No goods nor chattls levied on in lots no. 38 37 & 47 in the town of Trucksville (GANGES) and offered the land for sale on the 8th & 9th day of Nov 1819, Not sold for want of bidders, James Moon, shff.
6. Thomas Edgington vs Samuel Williams, FIFA 16 Aug 1819. This writ satisfied and the feez paid 8th Oct 1819. James Moon, shff
7. Robert Andrews vs John Lindsey. Damages \$32.10.
8. State of Ohio vs John Andrews. Fi Fa ' Sept 1819. No property found 28th Oct. 1819. James Moon, shff.
9. Jonathan Rodgers vs Jonathan Eastman. FI FA 14 Sept 1819. Made on this Execution three dollars no property as to the rend 27th Oct. 1819
10. Robert Hannah vs Cons'l Lake & Robert Bentley. FI FA sept. 1819. Proceedings steiyed by plaintiffs council 27th Oct. 1819. James Moon, shff.
18. Phineas Inskeep & others vs Asa Murphy & John Pugh 1819
19. John Truh(k) vs Melchoir Rahlin 1819
20. Alvah Bucking ___ vs Wm B. James, Nath'l White & others, E. Hedges Clk. Rec. Dec. 3rd 1821
21. Nicolas McCarty vs Wm B. James, Nath'l White & others. 1819. rec. 1821
22. Wm B. James, Nath'l White & others vs Putnam Task. Nov. Term 1819
23. Nathaniel White vs Joshua Wood 1819
24. Plumb Sutliff vs Jacob Snyder. 1819 to May term 1820
25. Wm D. Mann vs John Pugh. To No. 86, May term 1820. Attorney, \$5.00; Sheriff, \$1.61; Clerk, \$2.64; This writ, \$.35.
26. John Stoner vs James Kelly. Attorney fee, \$2.00; Sheriff, \$3.64; pd Clerk, \$3.96; This writ, \$.35; Witnesses, \$2.50; Gr ___, \$3.33. Pd Parker his Atty fee. To Jacob Polks, \$.50 Witness fee. pd Houston Feb. 4, 1820 the constable fee in this case.
27. Wm W. Colgreave vs Henry L. Dally. 15 Sept 1819
28. Holland Green vs Arron Kinney. Oct. 1819
29. John Garrison vs JohnCGilkison
30. C.R. Sherman for the use of J.McClinchey vs John Culver. May 1820
31. Allen Grant vs Thomas Taylor
32. Wm Handley vs Polly Thomas. Nov. 6, 1819
33. John Fulkner vs Wm W. Cotgreave
34. Jossph Cairnes vs Dan'l (LOOKS LIKE LENT) & John Lent
35. State of Ohio vs Samu'l Lewis to May term 1820
36. Thomas Pettit vs Robert Foster. Sept. 1819 to Mary term 1820. Levied this execution 18th Oct. on one horse and mare and colts, two sets of horse gears, two cows & one heifer. Not sold. made on this execution \$11.00. 12th Nov. 1819. James Moon, shff.
37. Plumb Sutliff vs Wm Timberlick
38. Wm Winship vs Dan'l McIntire
39. Wilson Elliott, for Henderson & Calhoun vs Dan'l McIntire. 11 Aug. 1819
40. John Smith vs John Garrison. 1819
41. Wm B. James vs James Smith & Hosmer Curtis
42. Armstrong Drennon vs Charles Chaney
43. Jacob Lindley vs John Garrison & others. Served on the named persons & found no property only but with W.D. Mann, John Case & Henry Naugle. Levied on 17 Hogs the property of John Case, sold the property of Mann and Naugle, made \$5.00out of Mann's & \$337 out of Naugle 30th Oct. 1819. J. Moon, shff
44. Ralph Osbunn, Auditor of the State of Ohio, vs Wm W. Cotsgreave, Plumb Sutliff & John Mann jr. 13 Aug 1819 to May Term 1820
45. Plumb Sutliff vs Joseph Cairnes. Nov. Term 1819

(CONTINUED NEXT PAGE)

- 46. Jonathan Grubaugh vs William Orr & Charles Stewart. 1819 to May Term 1820
- 47. James Smith vs Rich'd Kelley, Wm Timberlick & James Lock. 21st Sept. 1819
- 48. Micheal Beam vs (JFAAO) Isaac Westfall. 1819
- 49. Joseph Cairnes vs Archibald Gardner & Barth'w Williamson. 1819
- 50. Wm Cotgreave vs Ch(end)es Daley or Dailey. 15 Oct 1819. J. Moon, shff.
- 51. Peter Pencs(r) vs Enick Ogle. 15 Oct 1819
- 52. Thomas Edgington vs John Fogleson. 1819
- Mathew Kelly vs Alex'r Mann & J. Hedges. 13 Aug 1819
- 54. John Case vs Ichabod Clark. Cash Transcript, \$1.39; Damages, \$1.47; Atty, \$5.00; Witnesses, \$16.50; Shff., \$.12½; Pd Clerk \$3.67; This writ, \$.35.
- 55. German Bank of Wooster, Ohio vs James Hedges & A. Coffinberry. 1819

---submitted by Mary Jane Henney, Mansfield

EDITOR'S NOTE: Each issue of The Pastfinder will include ancestor surname lists for members of the Richland and Ashland chapters. All ancestors must have some Richland or Ashland County connection. We also ask a date or time period be included for each surname.

- HILEMAN, 1799 to present, Wayne & Ashland counties.
---Mrs. Vivian Cole, 310 Ohio 58, Sullivan, Ohio 44880
- SCHUCK, Valentine or Philip. Ashland County, 1837-1899.
- HINKLE, John. Ashland County, 1850
- CHANCE, Benjamin. Wooster, 1830
- SHEARER, Fred. Wooster, 1829
---Kathryn JoAnn Chance, 521 Taylor St., Ashland, Ohio 44805
- RAUDABAUGH (REIDENBACK prior to 1830s). Auburn Twp., Richland Co., 1844 on; Mansfield, Richland Co., 1886 on. (From Cumberland Co., Pa.)
- HILBORN. Bloominggrove Twp., Richland Co., 1813-1828. (From Westmoreland Co., Pa. There were two Hilborn-George marriages in Richland Co. in 1820. One line went to the present Crawford Co., and the other to the present Ashland Co.)
- FERGUSON. Mohican Twp., Ashland Co., 1833-1845; Mansfield, Richland Co., 1845 on. (From Ohio Co., Va., now W.Va.)
- DAVIS. Mansfield, Richland Co., 1840s on (From Franklin Co., Pa., by way of Holmes Co., 1830s.)
---James E. Raudabaugh, 960 N. Pratt St. Ottawa, Ohio 45875
- GROSVENOR, John, Richland Co., 1831-1850s; John Swan, b. Richland Co. 1832; George H., b. Richland Co., 1835; James M., b. Richland Co. 1838; Richard Allen, b Richland Co. 1840.
---David G. Woodward, Box 175, APO New York 09241
- HEIST, Henry, d 22 Mar 1828, Richland Co. (From Bedford Co., Pa. Wife: Elizabeth)
- MASIMORE/MESSMORE, John, b ca 1809, came to Richland Co. ca 1828, d Nov 1852 Perry Twp., Morrow Co.
- BORINER, Henry, ca 1782-1871. Richland Co.
---Mary L. Fox, 931 Marion Road, Bucyrus, Ohio 44820
- HAGERMAN, Joseph, d 10 Nov 1820, Richland Co.
- HILES, Elizabeth, m Rev. Samuel HAGERMAN, 16 Sep 1837, Richland Co.
- LIGHT, David, d 22 May 1856, Franklin Twp., Rich-

Namefinder

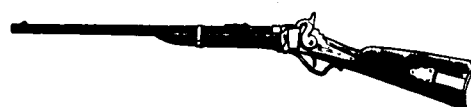

- land Co.
- GRADE (maybe CRATE), Mary Ann, wife of David LIGHT, m 11 Jul 1840, probably Lebanon Co., Pa. 1860 census shows Mary Light head of household, Bloominggrove Twp., Richland Co.
---Gloria Glancy Cartwright, 3815 N. Cook Road, RD 5, Lima, Ohio 45801
- WOODHOUSE, Richard. b 1812 England, d 11 Jul 1843 Fleming Falls, Richland Co.; Elizabeth PIERSON, b 1771 England, d 11 Dec 1837, Windsor, Richland Co. (Came to Richland Co. 1820)
- CURTIS, Joseph, b 15 Sep 1795, England, d 18 Sep 1863, bur Milton Graveyard
---Mary A. Brocklesby, 1338 Brecklesby Road, Caledonia, Ohio 43314
- BRYTE. Orange Twp., Ashland Co., 1820-1856
- BAILEY. Orange Twp., Ashland Co., 1820
- FAST. Orange Twp., Ashland Co., 1814
- MASON. Orange Twp., Ashland Co., 1814
- MILLER. Orange Twp., Ashland Co., 1824
---Thomas J. Beardsley, 830 Seminole Blvd., Lake Park, Fla. 33403
- RICHEY, Andrew, b ca 1765, d 14 Sep 1847, Monroe, Mifflin Twp., 1815 on
- FERGUSON, Elizabeth, b ca 1770, d 20 Mar 1855, m/1 Alexander AITKEN, m/2 28 Mar 1788 Andrew Richey, Richland Co. 1815 on
- PATTERSON, John, b ca 1779, d 15 Jul 1841; wife Anna b ca 1790, d 4 Apr 1864 Mifflin Twp., both Richland & Ashland counties 1835 on
- REED, James, John, Henry, brothers of Newville, Windsor, Mansfield, Ashland, Paradise Hill, 1860 on
- HUBLER, John, b 28 Feb 1827, d 24 Mar 1897, Sullivan Twp., Ashland Co., 1849 on
- GROVE, Polly Maria, b 11 May 1829, d 17 May 1857, wife of John Hubler, Sullivan Twp., Ashland Co. 1849 on
- TANNER, Nathan, b 28 May 1763, d 20 Jul 1852, Ruggles, Troy, Sullivan Twps., Ashland Co., also Wayne, Medina, Huron Cos. 1814 on
---Thomas Stephen Neel, 210 E. Main St., New London, Ohio 44851

(CONTINUED ON PAGE 6)

NAMEFINDER (CONTINUED FROM PAGE 5)

CAMPBELL. 1815. Perry Twp., Ashland Co.
 WEIKAL. 1830. Perry Twp., Ashland Co.
 CLARK. 1840. Montgomery Twp., Ashland Co.
 CAMP. 1825. Perry Twp., Ashland Co.
 ECKER. 1815. Perry Twp., Ashland Co.
 ---Ellen L. Campbell, 203 Samaritan Ave.,
 Ashland, Ohio 44805

ELLIS, John B., b 1819 Vermont, wife Mary
 JOHNSON, son Lucien Newell ELLIS b
 9 Jul 1849, Ashland Co., all liv Sul-
 livan Twp., Ashland Co. in 1850.
 ---Elvin Ogg, 913 Sheridan Drive, S.S.
 Marie, Mich. 49783

MER(C)KLING, George, in Ohio in the 1840s,
 d Loudonville 5 Mar 1868.
 ---L.P. Merklin, Box 1168, Pendleton, Ore.
 97801

McGINTY, James William, 1824-1894, liv
 Mansfield.

CASE, Carl (Charles), ca 1815-1864, b Ger-
 many, liv Richland Co.

ZIMMERMAN, Jesse, 1841-1891, Worthington
 Twp., Richland Co.

KINDEL/KINDLE, Nancy Elizabeth, 1851-1916,
 m Ashland Co., liv Richland Co.
 ---Joseph S. Stevenson, 1328 E. Broadway,
 Monmouth, Ill. 61462

MOYER/MEYER, 1826-1850, all Ashland Co.
 ROHRER
 AHNER/AHRER
 ---Dixie Hausman, RD 4, Box 169-E, Yankton,
 S.D. 57078

WAY, Daniel, estate prob. 27 Sep 1852,
 Ashland Co.

PECK, Daniel J., m 18 Jun 1854, to Mrs.
 Hannah Etter Way, Ashland Co.

ETTER, Christina, b 1840 Lancaster Co.,
 Pa., moved to Wayne Co., Ohio, 1850s
 ---Mrs. Dean Horner, 10 Blackstone Ave.,
 Sioux City, Iowa 51104

NEWELL, Robert, came to Ashland Co. from
 Coshocton Co., Ohio, ca 1812, d 1838
 (1848?) Olivesburg, Richland Co.;
 Mary, m 8 Sep 1814 Richland Co. to
 ADY, (E)loyd, liv 1814-1825 Montgomery
 Twp., Ashland Co.
 ---Mrs. Ada E. Lewis, 1606 W. North St.,
 Springfield, Ohio 45504



LATE QUERIES (Please have queries submitted one month before publication month.)

GRUVER Would like info on Samuel or Catherine BURTONFIELD GRUVER. Samuel b 1800
 BURTONFIELD Pa., moved to Ashland Co. 1826, bur Red Haw Cemetery, Perry Twp., 1864.
 Catherine b 1803, d West Union, Iowa, 1887.
 ---Mrs. Lowell L. Gruver, 77 S. Ringold St., Janesville, Wis. 53545

DEAL Seeks info on Josiah DEAL, b 1823 Pa., liv Orange Twp., Ashland Co.,
 CAMPBELL 1850. Wife Mary CAMPBELL DEAL, b Ohio ca 1823, dau or Daniel & Anna M.
 BIDDINGER BIDDINGER CAMPBELL.
 ---Gertrude L. Kordziel, 13763 W. 20th Place, Golden, Colo. 80401

SIGAFOOS/
 SIGAFOSE Seeks info on George, Soloman or Frederick SIGAFOOS. G-g-gr Barbara Ann
 SIGAFOOS & hus James MARTIN moved from Bedford Co., Pa., to Loudonville
 in 1820 to be near her fam.
 ---Mrs. M.A. Blatz, 11314 Conway Road, St. Louis, Mo. 63131

HASSINGER, Abraham Jr., 1799-1827, liv
 Richland Co., wife Sarah, 1803-?, dau
 Julia Ann b 1848, m

SEIBERT, Benjamin Franklin
 ---Faye Evans, Box 1, Sullivan, Ohio 44880

SCOTT, John M., b 12 Jan 1841, Wayne Co.,
 Ohio, d 8 Jul 1921, Ashland
 ---Carl W. Scott, 13102 Monroe St., Garden
 Grove, Calif. 92644

SMITH, Henry, b ca 1800, liv Troy Twp.,
 Richland Co. 1850; wife Leah _____, b
 ca 1800; dau Elizabeth b 1827 Ashland
 Co., bur Nova, Ohio

BIDDINGER, Philip, b ca 1790, mar Sarah HART-
 MAN; son William b 3 Mar 1822 Ashland
 or Harrison counties.
 ---Peggy Gamble McGaughey, 2147 Pinehurst
 Ave., Charleston, S.C. 29407

PECK. Ruggles. 1826 to present.
 TAYLOR. Ruggles. 1826 to present.
 ---Mrs. Harold Sparks, 915 Maple St., Wau-
 sau, Wis. 54401

BURNS, Andrew J., 1820, Milton Twp., Ash-
 land Co.

BRUBAKER, Peter, 1832, Milton Twp., Ashland
 Co., wife Catherine ALBERT

ALBERT, George, ca 1820, Milton Twp., Ash-
 land Co.

RUTAN, Nicholas, 1825, Milton Twp., Ashland
 Co.

BANEY, David, ca 1850, Montgomery Twp., Ash-
 land Co.

MUNDORF, Rebecca, ca 1850, Montgomery Twp.,
 Ashland Co., wife of D. BANEY

KREISHER, Charlotte, ca 1860, Ashland Co.,
 dau. of Chas. KREISHER

SAUTER, John, ca 1876, Ashland Co., hus. of
 Charlotte KREISHER

HAMMOND, John, 1840, Clearcreek Twp., Ash-
 land Co.

HAYS, Elizabeth, 1840, Clearcreek Twp., wife
 of John HAMMOND

ELLER, Henry, ca 1835, Adario, Richland Co.

HUTCHISON, James D., 1850 Ashland Co.

SIMANTON, Philena, 1850, Ashland Co., wife
 of J. HUTCHISON

REASER, Thomas, 1860, Milton Twp., Ashland
 Co.

FRAUNFELTER, Christina, 1860, Milton Twp.,
 Ashland Co., wife of T. REASER
 ---Mary Hammond Burns, 2347 Cottage Ave.,
 Ashland, Ohio 44805



NEW PUBLICATIONS!!



Two rare books on Ashland and Richland counties are being reprinted by the Ashland and Richland County Chapters of the Ohio Genealogical Society. They are:

*A Centennial Biographical History of Richland and Ashland Counties, Ohio, by A.J. Baughman, 1901, nearly 1,000 pages.

*A History of the Pioneer and Modern Times of Ashland County, Ohio, from the Earliest to the Present Date, by H.S. Knapp 1863, more than 550 pages.

Both books are hardbound, collector's editions with gold-stamped covers and acid-free paper. Both contain COMPLETE SURNAME INDEXES.

THESE PUBLICATIONS ARE ONLY AVAILABLE TO THOSE WHO ORDER AND PAY IN ADVANCE.

For the Baughman book, send \$30, plus \$1.50 state tax if you are an Ohio resident, to: Richland County Chapter, OGS, P.O. Box 3145, Lexington, Ohio 44904.

For the Knapp book, send \$20, plus \$1.10 if you are an Ohio resident, to: Ashland County Chapter, OGS, P.O. Box 681, Ashland, Ohio 44805.

ORDERS MUST BE RECEIVED BY FEB. 15.

You will be notified and may pick up your copies when they arrive in late spring.

If you wish the book(s) mailed to you, add \$3.50 for EACH COPY.

***** NOTE: MEMBERS OF EITHER CHAPTER ARE ELIGIBLE FOR DISCOUNTS: \$2 OFF THE BAUGHMAN BOOK AND \$1 OFF THE KNAPP BOOK. SALES TAX AND MAILING CHARGES REMAIN THE SAME. PLEASE NOTE ON YOUR ORDER THAT YOU ARE A MEMBER. *****

OTHER PUBLICATIONS

Order the following books from the Richland County Chapter:

*A History of Richland County, Ohio, 1807-1880, by A.A. Graham, 1880, \$25.

*Combined Atlases of Richland County, Ohio, 1878 & 1896. \$15.

*Richland County, Ohio, Cemetery Records, 1981. \$29.50.

Add \$2.50 each for mailing costs and 5% sales tax if you are an Ohio resident.

Order the following books from the Ashland County Chapter:

*Ashland County, Ohio, Marriage Records, by Sue Lee and Rita Kopp (CLOSE-OUT SPECIAL) Vol. 2. March 1850-March 1860, \$6. Vol. 3 March 1860-March 1870, \$6. Ohio residents add 33¢ each for sales tax.

MEMBERSHIP APPLICATION

I would like to join the Ashland County Chapter _____ or the Richland County Chapter _____ (check one) of the Ohio Genealogical Society. Dues are \$4 yearly for individuals and \$6 joint memberships for two persons living in the same household. Members receive the four quarterly issues of The Pastfinder for the year in which they join.

NAME: _____

ADDRESS: _____

ZIP _____

Please send check or money order to the chapter which you joined:

ASHLAND COUNTY CHAPTER
P.O. Box 681
Ashland, Ohio 44805

RICHLAND COUNTY CHAPTER
P.O. Box 3154
Lexington, Ohio 44904

Here are some surnames I wish to include in the chapter's surname index. Each includes a place and time period:



CHAPTER NOTES



The ASHLAND COUNTY CHAPTER is updating the ancestor card file, and members are invited to send in 3x5 cards with the following information: ancestor's name, last name first; birth, death and marriage dates, if known. Any information about children may be added on the reverse side if so desired, but not required. If the wife's information is included on the husband's card, enclose a reference card for cross-indexing, using her maiden name. (Example: HOVORKA, Mary, see BEEBE, Ralph)

PLEASE, type or print and make sure that all cards bear your name and address. Mail cards to the Ashland County Genealogical Society, Box 681, Ashland, Ohio 44805, Attention: ancestor file.

ASHLAND COUNTY OUT-OF-STATE MEMBERS: A reminder, if you are traveling through Ashland, you are welcome to use the holdings of our genealogical library which is housed in the Ashland Public Library. The librarians will notify a chapter officer to come and assist you if requested. In the locked cupboard are many manuscripts, rare books and one-of-a-kind items. Thank you for your interest in the county of your heritage.

TO OUR LOCAL MEMBERS: We look forward to your support at our meetings. We have much planned for the future and certainly hope that you will be with us as we work to fulfill these plans. An organization is only as good as those who contribute to its success.

TO ALL: We wish a joyous and prosperous New Year. May it be filled with much love, happiness and continued success in locating those lost ancestors.

---THE OFFICERS OF THE ASHLAND COUNTY CHAPTER. HAPPY NEW YEAR!

The ASHLAND COUNTY CHAPTER meets the third Tuesday of the month at 7 p.m. at the Ashland County Courthouse, Third Street entrance. If inclement weather strikes, listen to radio station WNCO for cancellation notices. Library sessions at the Ashland Public Library are held the first Tuesday of every month from 7 to 9 p.m. and the third Saturday from 10 a.m. to noon.

The RICHLAND COUNTY CHAPTER meets the fourth Thursday of the month at 7:30 p.m. at the Ohio Genealogical Society Library, 419 W. Third St., Mansfield. The library is usually open a hour before the meeting for individual research.

THE PASTFINDER
RICHLAND COUNTY CHAPTER
OHIO GENEALOGICAL SOCIETY
P.O. BOX 3154
LEXINGTON
OHIO 44904

NON-PROFIT
ORGANIZATION
U.S. POSTAGE
PAID
Permit No. 91
MANSFIELD, OH