

The Pastfinder

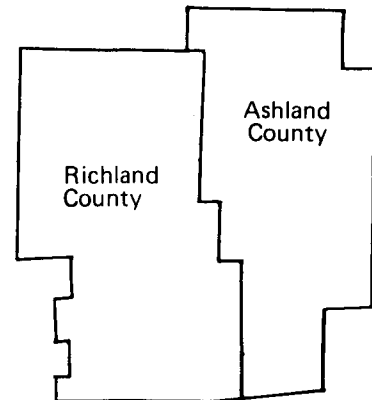

QUARTERLY
NEWSLETTER
OF THE ASHLAND
AND RICHLAND
COUNTY CHAPTERS,
OHIO GENEALOGICAL
SOCIETY.



VOLUME I, ISSUE 3, JULY 1982

NAMES MENTIONED IN MISCELLANEOUS
ARTICLES OF THE ASHLAND TIMES 1853

- *****
- 29 Sep-James SLOAN appointed Commissioner of the estate of Samuel BURGE.
- 4 Aug-Edmund INGMAND has been appointed administrator of the estate of Mary J. WARNER.
- 18 Aug-Thomas HAYS has been appointed administrator of the estate of John BIENHOWER.
- 3 Nov-Henry WHITEMAN Jr. is appointed administrator of the estate of Henry WHITEMAN Sr.
- 10 Nov-David MARIETTA and Frederick MILLER are appointed executors of the estate of Frederick D. MILLER.
- 17 Nov-John JACOBY, administrator of George FAST late of Ashland Co. deceased on the 12th day of Aug. 1853, notifies Francis Jefferson FAST, Jesse FAST, Solomon HIGH and Mary Ann HIGH, his wife, that he holds subject to distribution among the heirs of said decedent assets to the amount of 2245, or thereabouts. That said decedent at his death was married to his second wife and that there are two sets of heirs.

David LYON and Widow PHELPS will take notice that on the 4th of Oct. 1853, Alexander JEFFREY

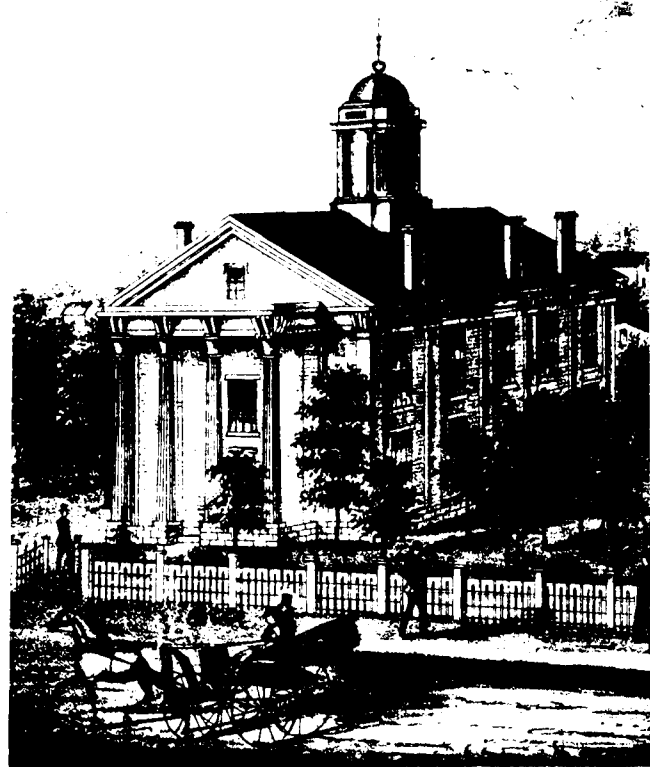

ASHLAND COUNTY COURTHOUSE, FROM CALDWELL'S ATLAS OF ASHLAND COUNTY 1874

filed a petition demanding partition.

Erastus MELLEN will take notice that on the 12th day of Oct., 1853, Mary Ann MELLEN filed for
(continued) →



a divorce.

John DAVIDSON et.al. exec. of Joseph P. DAVIDSON, deceased vs. William KELLEY and Adam W. SHIDLER def'ts to obtain judgment on a promissory note give to Joseph P. DAVIDSON, dated Oct. 21, 1844.



ZEITERS CEMETERY, FRANKLIN TWP., RICHLAND COUNTY (Submitted by Coretta Sprunger Hardacre, Box 401, RD 12, Mansfield, Ohio 44903)

The following names of relatives buried in Zeiters Cemetery were not included in the record because there were no stones:

David S. SPRUNGER, b. 2/2/1856; d. 5/23/1926.

Katharina S. LEHMAN, w/of David, b. 1/8/1857; d. 9/29/1926.

Baby BAUMBERGER, child of Alvina, b. 3/24/1918; d. 3/24/1918.

Alvina SPRUNGER BAUMBERGER, w/of Frank, b. 6/2/1890; d. 4/19/1918.

John David BAUMBERGER, son of Alvina, b. 2/14/1914; d. 2/14/1920.

Martha SCHEIDEGGER, cousin to David, b. 8/6/1871; d. 7/11/1938.

Erna S. SPRUNGER BROWN, w/of S.A. BROWN, b. 5/31/1900; d. 7/16/1949.



Queries



- SPROTT Would like to document the name of Thomas SPROTT's wife. He emigrated from Beaver County, Pa., to Ashland Co. about 1823.
---Martha Meredith, 501 Brookside Cove, Biloxi, Miss. 39531
- RUGH Would like info on the Jacob and Christopher RUGH (ROUGH) lines.
ROUGH Jacob was born in Ashland Co. in the 1840s.
---Vicki L. Wall, 9430 Woodward, Overland Park, Kan. 66212
- WHEELER Need parents for Oliver WHEELER, b circa 1780-90 Conn., d 1836,
HOLSTON and his wife, Rebecca HOLSTON, b circa 1790-1800 Pa., d 1835.
Oliver bought land in Plymouth Twp., Richland Co., 1817, and in Sharon Twp., 1830. Also need names and birthdates of their 7 children, the second of which was Isaac, later vice president of the Shelby National Bank.
---Doris Wheeler, 3986 Electric Ave., San Bernardino, Calif. 92405
- CONNOLLEY Josephy Connolley, d 1853, age 31, bur Springmill Cem, Springmill Twp, Richland Co. Beside his grave is William CONNOLLEY, d 1850, age 70. Are they father and son? Where is William's wife, Elizabeth bur? Are they related to Thomas and Martha CONNOLLEY bur near Olivesburg?
---Martha C. Priest, 49 Winfield Road, Holden, Mass. 01520



- MORSCHIER Where did Frederick and Louise MORSCHIER and Frederick and Catherine HEYDE
MOSHER come from in Alsace-Lorraine and where did they arrive in America? Any other in-
HEYDE formation on these great-grandparents would be appreciated.
---Ruth Mosher Solomon, 3045 Quimby St., San Diego, Calif. 92106
- KAST/KOST Would like info on John KAST who lived in Ashland or Richland County in the 1850s.
RUTGER Also any info on the RUTGER family.
---Robert Kast, 505 E. Coomer St., Morenci, Mich. 49256
- HEIFNER Would like info on John D. HEIFNER b 23 Feb 1796 and his wife, Elizabeth b 22 Oct
1799. Both bur Meng Cem.
---Mrs. Bird Clark, 2672 W. Harrison, Alma, Mich. 48801
- MOYER Would like info on John MOYER and sons, Christian and George. The family res
in Ashland Co from 1826-1849.
---Dixie Hausman, RD 4, Box 169-E, Yankton, S.D. 57078
- YARGER Seek info on YARGER-HAGERMAN fam. Daniel YARGER b circa 1808 Pa.; d 21 June 1884
HAGERMAN Richland Co.; m Elizabeth HAGERMAN, b circa 1813; d 2 May 1893. Both bur Four Cor-
ners-Zion Cem, Worthington Twp., Richland Co. Chil: Sarah, Louisa, William,
Samuel, Daniel, Elizabeth.
---Sandra Koozer, 2184 Niagra Dr., Lakewood, Ohio 44107
- VAN DORN Des exch with any researchers of the following surnames: VAN DORN, Richland and
RICKEL/RICKLE Morrow counties by 1820; RICKEL/RICKLE & CROYLE, Richland & Ashland counties;
CROYLE KESLER, Richland and Morrow; ZOLMAN/ZOLLMAN, Richland, Morrow & Knox; WATSON,
KESLER Lexington area, early (Titus mar 1st Sally VAN DORN, 2nd her sister, res near
ZOLMAN/ Sandusky); LAUGHMAN, Henry of Wayne (Ashland) County; DRUDGE, fam reported in
ZOLLMAN Ashland Co. early 1840s. Will reply, refund postage.
WATSON ---Mrs. Dick J. Nelson, RD 1, Box 39, Silver Lake, Ind. 46982
LAUGHMAN
DRUDGE
- BENINGER Seek mother's name of Franey BENINGER, Elizabeth FLICK, Mary MILLER. These named
FLICK/MILLER in will of Jacob BARKLEY 1834, Perry Twp., then in Wayne Co. on Rt. 1650.
BARKLEY ---James E. Ashbaugh, 401 Washington St., Ligonier, Pa. 15658
- KAY/KEY Wish info on par of Moses & Ann KAY/KAY, who with dau & son, James, age 3,
res in Richland Co. in 1820.
---Marie A. Caldwell, 289 S.E. 3rd Ave., Pompano Beach, Fla. 33060
- NEWELL In 1833 estate of Absalom NEWELL, Montgomery Twp., Richland Co., he left widow,
5 chil. Wish names of chil, maiden name of wife. Absalom was oldest son of Squire
Robert NEWELL. Absalom's mother's name?
---Ada E. Lewis, 1606 W. North St., Springfield, Ohio 45504
- SHAVER Need death date for Temperance STULL SHAVER, b 1756 Md., d Orange Twp., Ashland
STULL Co., between 1850-60. May be bur in Shaver Cem but stones are illegible. Widow
of John SHAVER, b 1775 Pa.; l Bedford/Huntingdon Counties, Pa.; d 23 June 1830,
Richland Co. Chil named in 1846 Rev War pension app: Peter, John, Andrew, Temper-
ance.
---Jean Laws, 3226 Fairfield Road, Olympia, Wash. 98501
- MOREHEAD Need info on Jedediah MOREHEAD m Rebecca HARTLY. Their dau Sarah MOREHEAD STENTZ
HARTLY m Isaac BEVIER. All l in Richland & Crawford counties area in mid- to late 1800s.
STENTZ ---Mrs. Kennel Lewis, RD 3, Box 182, Shelby, Ohio 44875
BEVIER
- HILTOBIDDLE Need name of wife and chil of John Benton HILTOBIDDLE b 6 Nov 1864, d 25 Nov 1890.
---Mary A. Brocklesby, 1338 Brocklesby Road, Caledonia, Ohio 43314



- HAGERMAN
OSBUN Need proof Joseph HAGERMAN & Sarah OSBUN were par of the Rev. Samuel HAGERMAN b 16 Sept 1837.
---Mrs. Harold Cartwright, 3815 N. Cool Road, RD 5, Lima, Ohio 45801
- BAKER Seeking par of John BAKER b 1820 Ohio; m 1842 Richland Co. to Elizabeth SIEBERT
SIEBERT b 1822 Ohio. Chil: Sarah, Belinda, C.C., John P. In Union Co. 1850, Whiteside,
EICHILBURGER Ill. 1860. Brother Zacharia BAKER b 1823 Ohio; m 1843 Richland Co. to Mary
EICHILBURGER b 1828. Chil: Jane, Nathaniel, Elizabeth, Belinda, George, Zacharia,
Mary, Emily, Dora, Carrie Frances, Altana, CoraBell, Benj., James. Also in Union
Co. 1850, Whiteside Co., Ill. 1860
---Mrs. A.S. McSwain Jr., 4600 Kenny Lane, Waco, Texas 76710
- GRAHAM Does anyone know Perry GRAHAM and his chil: Owen, Flora & Resou? All b Ohio, 1 in
Springfield Twp., Richland Co. 1870. I have their pictures.
---Ina Cross, RD 1, Box 185 Oregon, Ill. 61061
- POORMAN Michael Pooman 1 Richland Co. 1830, removed to Hancock Co., Ohio. Was he Peter's
son? Where was he b in Pa.?
---Patricia Holsworth, 27485 Hollywood Dr., Westlake, Ohio 44145
- MARCY Need info on MARCY fam. Julius 1 Mansfield 1900 or before until 1910, m Hermine
MARCZY LORENZ 1901. Who was Joseph MARCY? Also need info on LORENZ fam. Carl W. (1845-
LORENZ 1931) and wife Mary, owned grocery on E. Second St., Mansfield (1889-1911). Chil
all b Mansfield.
---Roberta Marcy Kuehl, 8327 Airline Ave., Los Angeles, Calif. 90045
- BRADLEY Seek info on Jane BRADLEY, mother of William Booth BRADLEY (1796-1874) 1 Franklin
BOOTH Twp., Richland Co. Was she Jane BOOTH of Wilmington, Del.?
---Ray P. Bradley, 90 E. Henderson Road, Apt C, Columbus, Ohio 43214
- VAN WRANKEN A Civil War document made out to Garrett VAN WRANKEN of Ashland Co. was found
in a post office copy machine in Dunedin, Fla., last March. If you are the person
who left the copy or if you know about this family, write Bob Driver, The Clear-
water Sun, 301 S. Myrtle Ave., Clearwater, Fla. 33516.
- RICHEY Need proof of relationship of following: Andrew RICHEY 1790 Fayette Co., Pa.;
1803 to Jefferson Co., Ohio; 1815 to Monroe Twp., Richland Co. Joseph RICHEY
1786 Fayette Co., Pa.; will 1833 Monroe Twp, Richland Co. Richard RICHEY 1786 Fay-
ette Co., Pa.; 1816 Washington Co., Pa.; pur Richland Co. land 1816. Obed Edom
RICHEY b 1791 Washington Co., Pa.; 1814 assignee Jefferson Co., Ohio, taxed 1825
Richland Co.
---Thomas Stephen Neel, 210 E. Main, New London, Ohio 44851
- GROSVENOR Need info on John GROSVENOR b 1802 Pa.; m Elizabeth McCURDY b 1799 also Pa.; 1
McCURDY Richland Co. from early 1830s to 1850s.
---Maj. David G. Woodward, Box 175, APO New York 09241
- RITCHEY Need par of ggf Joseph M. RITCHEY b 1845 Ashland Co. and ggm Mary Josephine
BUCHANAN BUCHANAN b 23 Feb 1847 Ashland Co., m 28 Aug 1873 Ashland Co., emigrated to Doug-
las, Ore., via Vallisca, Montgomery Co., Iowa, where gf Homer J. Ritchey was born.
---Betty Rigall, 1527 W. Fifth St., Freeport, Texas 77541
- LASH/MENG Need par of Nancy Anna LASH m George MENG 27 Feb 1825 Wayne Co., Ohio. Need par &
MILLER sibs of Rebecca MILLER b 20 Feb 1831 Pa.; m 24 Sept 1854 to Jacob MENG Ashland Co.;
d 8 Feb 1899 near Carlisle, Sullivan Co., Ind.
---James Mason, P.O. Box 192, Oaktown, Ind. 47561

****EDITOR'S NOTE****With this issue, we are attempting to get caught up with all queries re-
ceived up to now. If your query has NOT appeared, perhaps it is because you did not indicate
any Ashland or Richland County connection. If there is one, please resubmit and we'll be glad
to include it in our next issue. MORE QUERIES NEXT PAGE!!

EAGLE Who was the wife of Thomas A. EAGLE? He lived in Mohican Twp., Ashland Co., between 1809- 1863.
 ---Colleen Powers Mahon, 47 Freeman St., Auburndale, Mass. 02166

INSLEY Who was the wife of Isaac INSLEY/ENSLEY? He was living in Ashland Co. before 1808, in Seneca Co. by 1812.
 ENSLEY ---Colleen Powers Mahon, 47 Freeman St., Auburndale, Mass. 02166

MAHON Seeking info about par and fam of Thomas MAHON and his wife, Anne FARRELL.
 FARRELL Living in Richland Co. between 1830-1840.
 ---Colleen Powers Mahon, 47 Freeman St., Auburndale, Mass. 02166

HOOVER Would like to find marriage date of Henry HOOVER and his wife, poss Lydia
 CROSS CROSS, in about 1837. He came into Wayne Co., now Ashland Co., in 1820.
 ---Modena Davis, 11410 Santa Gertrudes, Apt. 128, Whittier, Calif. 90604

GASTON Would like info on Issac GASTON, m Martha YOUNG 1833 Richland Co. Left
 YOUNG Richland Co. 1839.
 ---Diana McGinnis, 2110 Kittredge, Apt. 107, Berkeley, Calif. 94704

MERKLINGER Need info on Daniel MERKLINGER (1814-1897) and Daniel MERKLINGER Jr.
 MERKLIN (1853-1927) bur Loudonville Cem. Are there any of this name or variations
 MERCKLING (Merklin, Merckling, Markley, etc.) still living in area?
 MARKLEY ---L.P. Merklin, Box 1168, Pendleton, Ore. 97801



WOODHULL Need info on ggf Albert Cardinal WOODHULL, m Iona Perthenia VAN SCOYOC.
 VAN SCOYOC Ch: Alma b 1888 Richland Co., Laura Frances b 14 Feb 1903 Richland Co.
 ---Beverly J. Roush, 1204 N. Bracewell Dr., Plant City, Fla. 33566

SHARP Seek info on Hiram H. SHARP b 25 Apr 1823 Pa.; m/1 Mary Ann SWITZER 24
 SWITZER Apr 1844 Richland Co.; m/2 Margaret BEVERIDGE b 1833 Scotland. Ch: Mahalia
 BEVERIDGE Charlotte, Martin Luther, Sarah Jane, Neal Cornelius, Wilson Thomas,
 Alice Christine.
 ---Sandra Koozer, 2184 Niagara Dr., Lakewood, Ohio 44107

AUNGST Seek info on AUNGST/SPAYDE fam. Samuel S. AUNGST b 1804, d 1844 Richland
 SPAYDE Co.; m 1829 Catherine SPAYDE b 1811, d 1891 Richland Co. Dau Catherine m
 YARGER Daniel YARGER 1871 Richland Co.
 ---Sandra Koozer, 2184 Niagara Dr., Lakewood, Ohio 44107

RAY Seek info on ggf Robert Bentley RAY, grew up Mansfield area, left Mansfield as young man before 1880, had at least 2 brothers.
 ---Charlene Ray, 530 E. 89th St., New York, N.Y. 10028

BUTCHER Need info on Frederick J. BUTCHER b 10 May 1812, d 24 Aug 1893 Mansfield.
 BOTSCHER Poss spellings: BOTSCHER, POTSCHER.
 POTSCHER ---Roberta Marcy Kuehl, 8327 Airline Ave., Los Angeles, Calif. 90045

 Namefinder 

EDITOR'S NOTE: In each issue of "The Pastfinder" we will be printing Ashland and Richland counties ancestors surname lists submitted by chapter members. We asked that each surname be further identified by a place and a date or time period in which they lived in that place.

CORRECTION:

PETERSON, Solomon b 1838 Richland Co., m
 MITCHELL, Mary Sabena b ca 1843, in Richland Co. 27 Oct 1859
 ---Ruth Krell, 222 Langston, San Antonio, Texas 78216

FILLOON, John d Worthington Twp., Richland Co. 1855
 FILLOON, William d Worthington Twp., Richland Co. 1863
 ---Mrs. Dale Filloon, 1380 Eighth St.,

Marion, Iowa 52302

COUTTS, George b 25 Dec 1789 Insch Parish, Scotland, settled in Clear Creek Twp., Ashland Co. 1834 with his wife,
 BANDEEN, Catherine and 5 chil, d 5 May 1874
 ---L.M. Coutts, W66 N372 Kennedy Ave., Cedarburg, Wis. 53012

BERRY, Jacob d Ashland Co. 30 Mar 1873
 BERRY, Elizabeth HERRING d Ashland Co.

8 Nov 1863
 ZIMMERMAN, Henry (Heinz) d Ashland Co.
 20 Nov 1874
 ZIMMERMAN, Elizabeth FRY d Ashland Co.
 18 Apr 1850
 ---George Wylder, 207 Cedar Dr., Clinton,
 Ill. 61727

YOUNG, Ashland Co., early 1800s
 MASON, Ashland Co., early 1800s
 MARKS, Richland Co., early 1800s
 ---Carol J. Goff, P.O. Box 297, Converse,
 Ind.

KLEIN, George & Anna M. m 1 Jan 1850 Mans-
 field
 BEST, John, father of Anna M. BEST KLEIN,
 Mansfield 1850
 ---Barbara Strottman, 10055 Stilbite Ave.,
 Mountain Valley, Calif. 92708

NEWMAN, Jacob ca 1820 Richland Co.
 HEDGES, James 1790-1854 Richland Co.
 ELDER, Jane b ca 1812-1854 Richland Co.
 ---Catherine Kough, 415 Brown St., Logans-
 port, Ind. 46947

WORLEY, George d 1846 Ashland Co., bur Jer-
 omesville Cem
 WORLEY, Elizabeth LEASE, his widow, d 1870,
 14 chil, Kazia born 1st 1811
 CLOSSON, Jane came as widow to Ashland Co.
 w/8 chil from Jefferson Co., Ohio, m
 MANN, David 1838 Ashland Co., d 1870, dau
 ROWLAND, Elizabeth CLOSSON m
 ROWLAND, Samuel, in Ashland Co. 1820, d 10
 Aug 1894
 ---Catherine Worley Kintzel, West Haven Es-
 tates, RD 5, Warsaw, Ind. 46580

McBRIDE, Alexander, Monroe Twp., Richland
 Co. 1816-17
 ---Elda Mae Barnes, Taylortown Rd., RD 1,
 Box 258A, Shelby, Ohio 44875

SWANK, Richland Co. 1800s
 SWEET, Richland Co. 1800s
 HARTMAN, Richland Co. 1800s
 GARBER, Richland Co. 1800s
 EVERS, Richland Co. 1800s
 KUNKEL (KUNKLE, KUNCKLE) Ashland, Richland
 Co. 1800s
 FRESHAFER Richland Co. 1800s
 ---William D. Heaton, P.O. Box 278, Howard,
 Ohio 43028

Family Portraits

PLEASE LIMIT "FAMILY PORTRAITS" TO 200 WORDS



JOHN G. PETERSON

John G. Peterson was born in 1790 in New Jersey. He married Mary Vail May 13, 1809, in Muskingum Co., Ohio, and moved to Richland Co. by 1817.

They had 10 children who married in Richland or Ashland Co. Most of them lived and died in that area and are buried in Peterson-Vail Cemetery.

My ancestor 1) Thomas m Elizabeth Archer; 2) Sarah b 1812, m Warring Wolfe; 3) Margaret m Abraham LaRue; 4) Julie Ann m Matthew Nely; 5) Mary m William Jones; 6) William m Ester J. Gladden; 7) Rebecca m Joseph Gladden; 8) John m Hannah; 9) Jane m William Hunt; 10) Solomen m Lavinia Shanneburger. Most of them were farmers.
 ---Ruth Krell, 222 Langston, San Antonio, Texas 78216

ANDREW RICHEY

Andrew Richey, born 1765 in Ireland, emigrated to America with two brothers before 1786. He married 28 Mar 1788 Elizabeth (Ferguson) Aitken, a 1770 Irish native, and raised 12 children:

1) Anna m Samuel Porter; 2) Jane m Robert McCurdy; 3) James; 4) Isabella m Robert McDermut; 5) Andrew m Jane Marshall; 6) Elizabeth m Thomas Smith; 7) Samuel m/1 Lois Cook, m/2 Mary Taylor; 8) Rebecca m

James Chew; 9) Robert; 10) Polly; 11) Henderson m Jane Patterson; and 12) John m/1 Mary Throgmorton, m/2 Rachel Bell.

After a stint in Luzerne Twp. (1790) and German Twp. (1800), Fayette Co., Pa., they removed about 1803 to Wayne Twp., Jefferson Co., Ohio. In 1814-15, Richey purchased 640 acres in Milton, Monroe and Washington Twps., Richland Co., settling along the Rocky Fork.

In 1817 Andrew Richey was elected justice of the peace of Monroe Twp. He bought Mifflin Twp. land in 1822 and spent his remaining years there, operating his farm, apple nursery and raising horses, cattle and sheep.

In his 1833 will, Richey gave his son "a pew in the Brick Meetinghouse in the Town of Mansfield" -- no doubt the brick Presbyterian church erected before 1830 on the square. Andrew Richey died 14 Sep 1847.

Elizabeth -- known for her fiery red hair and beautiful hand-woven bedspreads -- followed him to their Wallace Road graves 20 Mar 1855.

Of their offspring, Samuel, Newville wheelright and chairmaker, was secretary of Richland Co.'s temperance society and Henderson was Mansfield's sheriff.

---Thomas Stephen Neel, 210 E. Main St., New London, Ohio 44851

JOHN MOYER

John Moyer, son of Christian and Anna Meyer, was born 22 Sep 1795 in Manheim Twp, Lancaster Co., Pa. He married Elizabeth Ahner/Ahrer, born 20 Jan 1799. In 1826 they moved to Ashland Co.

Sons were Christian, born 26 Feb 1828, and George A., born 13 Mar 1833.

Elizabeth died 4 Apr 1838. John married a woman 16 years his junior, Catherine of Boyer, Germany, and eventually had 11 children.

In the fall of 1849, John moved to Elkhart Co., Ind. George married Mary, daughter of Joseph Rohrer, (14 Dec 1837-7 Jan 1910) before joining his father there in 1854.

---Dixie Hausman, RD 4, Box 169-F, Yankton, S.D. 57078

MICHAEL SHANABARGER

Michael Shanabarger was born 21 Nov 1769, probably in Pennsylvania or Maryland. His parents may have been Michael and Magdalena Shanabarger who lived in Frederick Co., Md.

Michael married Mary Long, daughter of Christopher and Anna Ursula Long of Middletown, Frederick Co., Md. They moved to Monroe Twp., Richland Co., with their children between 1816-1818.

They had 12 children, all born in Maryland: 1) Elizabeth m the Rev. Michael David Schue; 2) Jacob m Margaret Long; 3) Christina m Jacob Koogler; 4) Catherine m Jacob Keefer; 5) John L. m Elizabeth Royer;

6) Henry m Sarah "Sally" Royer; 7) George m Sarah ?; 8) Mary m Samuel Royer; 9) Nancy died enroute to Ohio; 10) Barbara m Jonathan Sackman; 11) Peter m Catarine Ohl; and 12) Samuel m Eliza Ann Castle

The Shanabargers were Lutheran and Michael donated land for Mt. Zion Church and Cemetery and later land for a school, standing on Ohio 39 near Lucas. His log house was used for early church services and he also housed ministers in his home.

Michael died in 1844, and Mary in 1865, age 90. Both are buried in Mt. Zion Cemetery.

---Mrs. Wilson Carb Jr., 2519 Covert Road, Burton, Mich. 48509



Ashland County Chapter of the Ohio Genealogical Society is hosting one of the famous EVERTON WORKSHOPS, entitled "Climbing Your Family Tree," Oct. 7 from 6 to 10 p.m. in the First Methodist Church, corner of Sandusky and Cottage streets, Ashland.

Pre-registration costs \$14.50 and registration at the door \$15, both including a one-year subscription to The Genealogical Helper.

Registrations will be accepted until Sept. 12 and should be sent to Rita Kopp, 230 E. Walnut St., Ashland 44805. Cancellations will be accepted until Sept. 25.



MEMBERSHIP APPLICATION

I would like to join the Ashland County chapter _____ or the Richland County Chapter _____ (check one) of the Ohio Genealogical Society and receive their joint quarterly newsletter, The Pastfinder. Enclosed is my check or money order for the annual membership dues of ~~XX~~ which entitles me to all four issues of the newsletter in the year in which I join. Send the newsletter to:

NAME: _____

ADDRESS: _____

ZIP: _____

If you joined the ASHLAND COUNTY CHAPTER, send this form to:
Sue Lee, president
525 Jacobs St.
Ashland, Ohio 44805

If you joined the RICHLAND COUNTY CHAPTER, send this form to:
P.O. Box 3154
Lexington, Ohio 44904

HFRE ARE SOME SURNAMES I WISH TO INCLUDE IN THE CHAPTER'S SURNAME INDEX. EACH INCLUDES A PLACE AND TIME PERIOD:

Calendars

ASHLAND COUNTY

- Jul. 6 Library session, 7-9 p.m., Ashland Public Library
- Jul. 17 Library session, 10-noon, Ashland Public Library
- Jul. 20 Regular meeting, Ashland County Courthouse, Third Street entrance, 7-9 p.m. James D. Wolfe, past president of O.G.S., will cover a lot of ground in his "20 Questions"
- Aug. 3 Library session, 7-9 p.m., Ashland Public Library
- Aug. 17 Regular meeting, courthouse, 7-9 p.m., O.G.S. President Bob Cunningham will be the speaker.
- Aug. 21 Library session, 10-noon, Ashland Public Library
- Sep. 7 Library session, 7-9 p.m., Ashland Public Library
- Sep. 18 Library session, 10-noon, Ashland Public Library
(NO REGULAR MEETING IN SEPTEMBER)

Newly elected officers of the Ashland County Chapter are: Sue Dunlap Lee, president; Mary Beebe, vice president; Rita Bone Kopp, recording secretary; Shirley Boyd, corresponding secretary; and Mary Burns, treasurer.

RICHLAND COUNTY

- July NO MEETING
- August The annual chapter picnic. Cards will be sent as to time and location.
- Sep. 23 O.G.S. Library, 419 W. Third St., Mansfield, meeting topic to be announced.

BOOKS FOR SALE BY THE RICHLAND COUNTY CHPT.:

- "A Centennial History of Richland County, Ohio" by A.J. Baughman, 1901, reprinted 1979, \$20.
- "A History of Richland County, Ohio, 1807-1880" by A.A. Graham, 1880, reprinted 1972, \$25.
- "Combined Atlases of Richland County, Ohio," 1873 & 1896, reprinted 1977, \$15.
- "Richland County, Ohio, Cemetery Records," Richland County Chapter, 1981, \$29.50.

All these books are indexed. When ordering, please include \$2.50 for mailing costs and also include sales tax if an Ohio resident.



THE PASTFINDER
P.O. BOX 3154
LEXINGTON, OHIO 44904

NON-PROFIT ORG.
U.S. POSTAGE
PAID
Permit No. 91
MANSFIELD OH